

RECEIVED  
AUG 28 2023

Kittitas County CDS

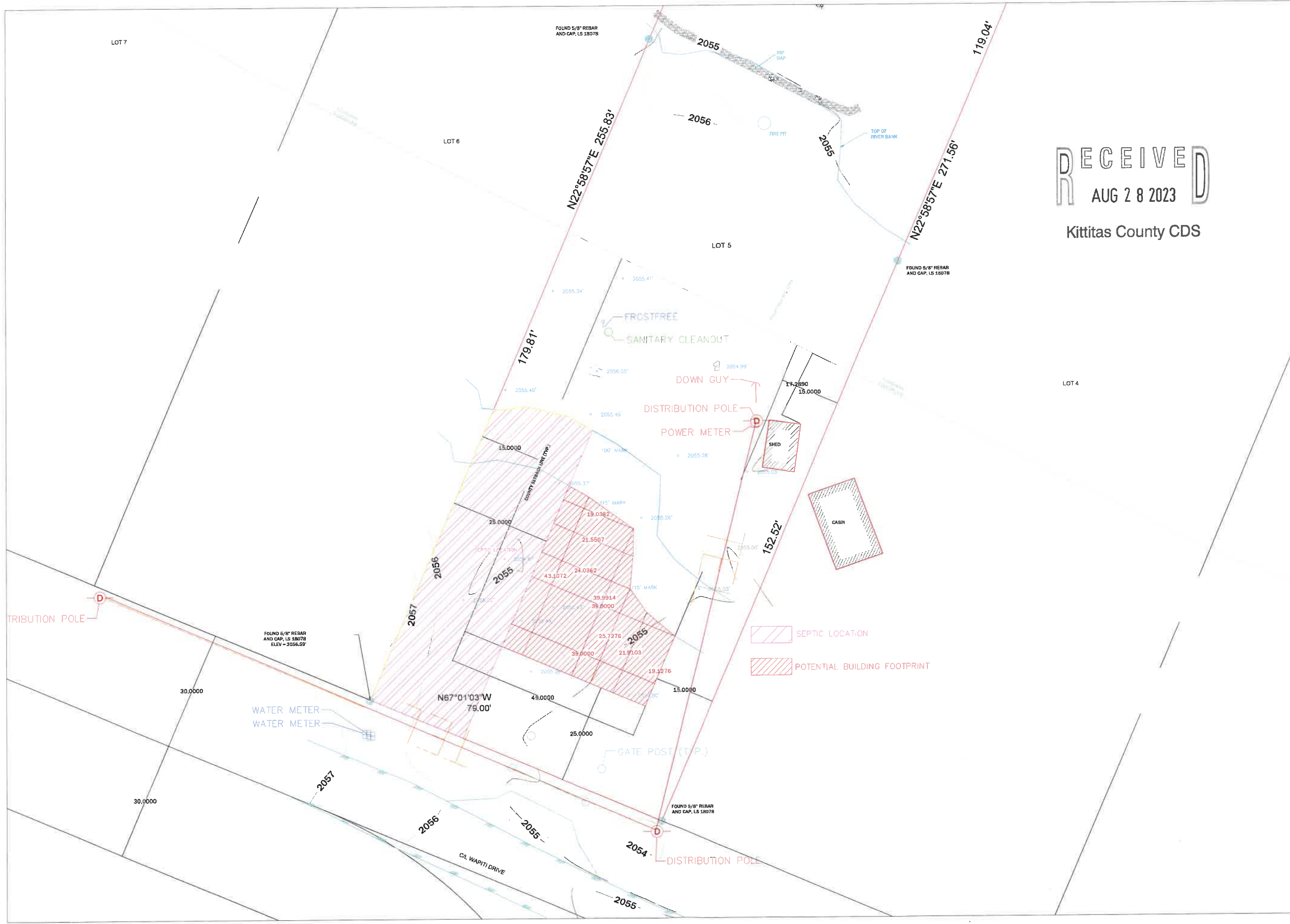

Project Name and Address

DAN CHAPPELLE  
1211 WAPITI DR  
CLE ELUM, WA  
PARCEL # 620534

Job Number:

Drawn By: **F.H** Approved By:

Drawing name: **PRELIM SITE MAP**

Date: **8-7-2023** Sheet: **A.0**  
Scale: **1" = 10'**